

335  

Planning Permt No. C/PP/44A/92  
**APPROVED**  
 SUBJECT TO THE CONDITIONS IN THIS OFFICE LETTER.  
 No. 25494/91 Date 5-92  
 FOR MEMBER SECRETARY  
 MADRAS METROPOLITAN  
 DEVELOPMENT AUTHORITY  
 MADRAS - 600 008.

MMDA 'C' / PP NO. /  
 C.N. 25494/91  
 15/5  
 18/92

Rp dt 7.05.92

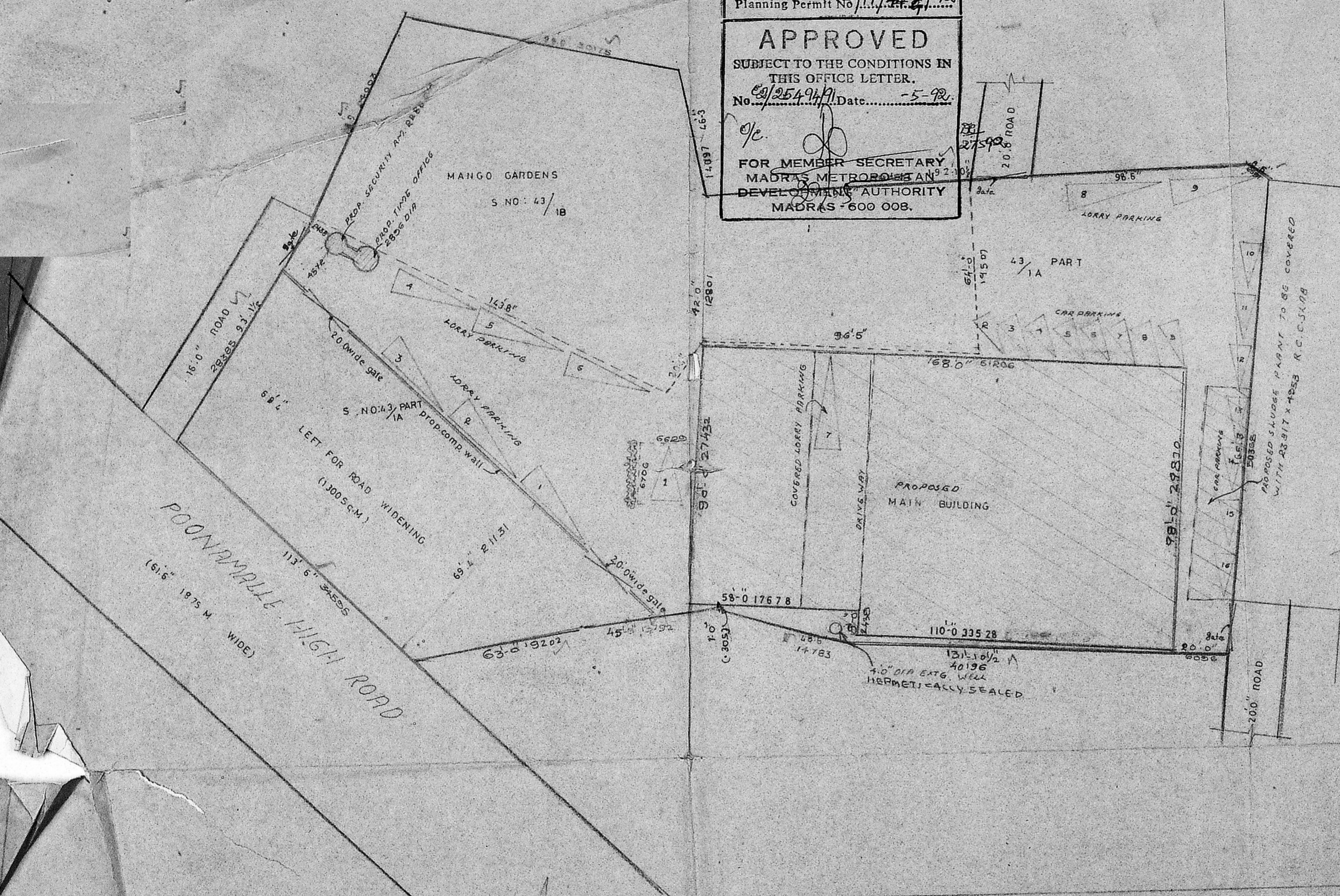

PROPOSED OFFICE AND FACTORY BUILDING AT DDA NO 307.  
 S. No 43/1A, 43/1B, 43/RAZ POONAMALLE HIGH ROAD, MADURAVOYAL.  
 SHIBBRET TALKUR

For M/s PARTI EXPORTS & OTHERS

SITE COLOUR SHOW —  
 ROAD COLOUR SHOWN —  
 PROPOSED COLOUR SHOWN —

JOB NO. 501/8

DESIGNED BY	NAME	DATE
Yeh Poo Vas		
DRAWN BY		20-4-82
CHECKED BY		
APPROVED BY		

SCALE 1" = 32'-0"

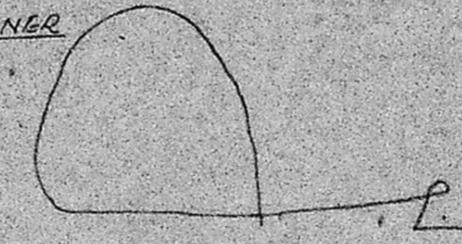
OWNER  
  
 RAMESH CHANDRA.  
 PARTI EXPORTS, PROPRIETER

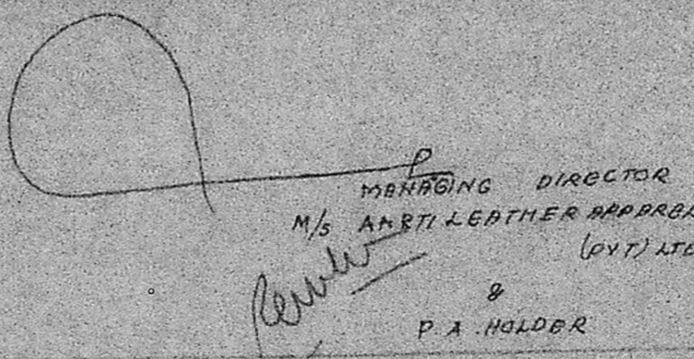
  
 MANAGING DIRECTOR  
 M/s ANBIL LEATHER PRODUCTS  
 (PVT.) LTD  
 P.A. HOLDER

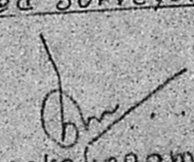
Licensed Surveyor  
  
 S Chockalingam, BE M.I.E  
 class. I. Surveyor,  
 L.S. No. 213,  
 Corporation of Madras.

M. Audiseshaiyah  
 SRINIVASA ENTERPRISES  
 74 Bazullah Rd  
 T. Nagar, Madras. 17.

Architects

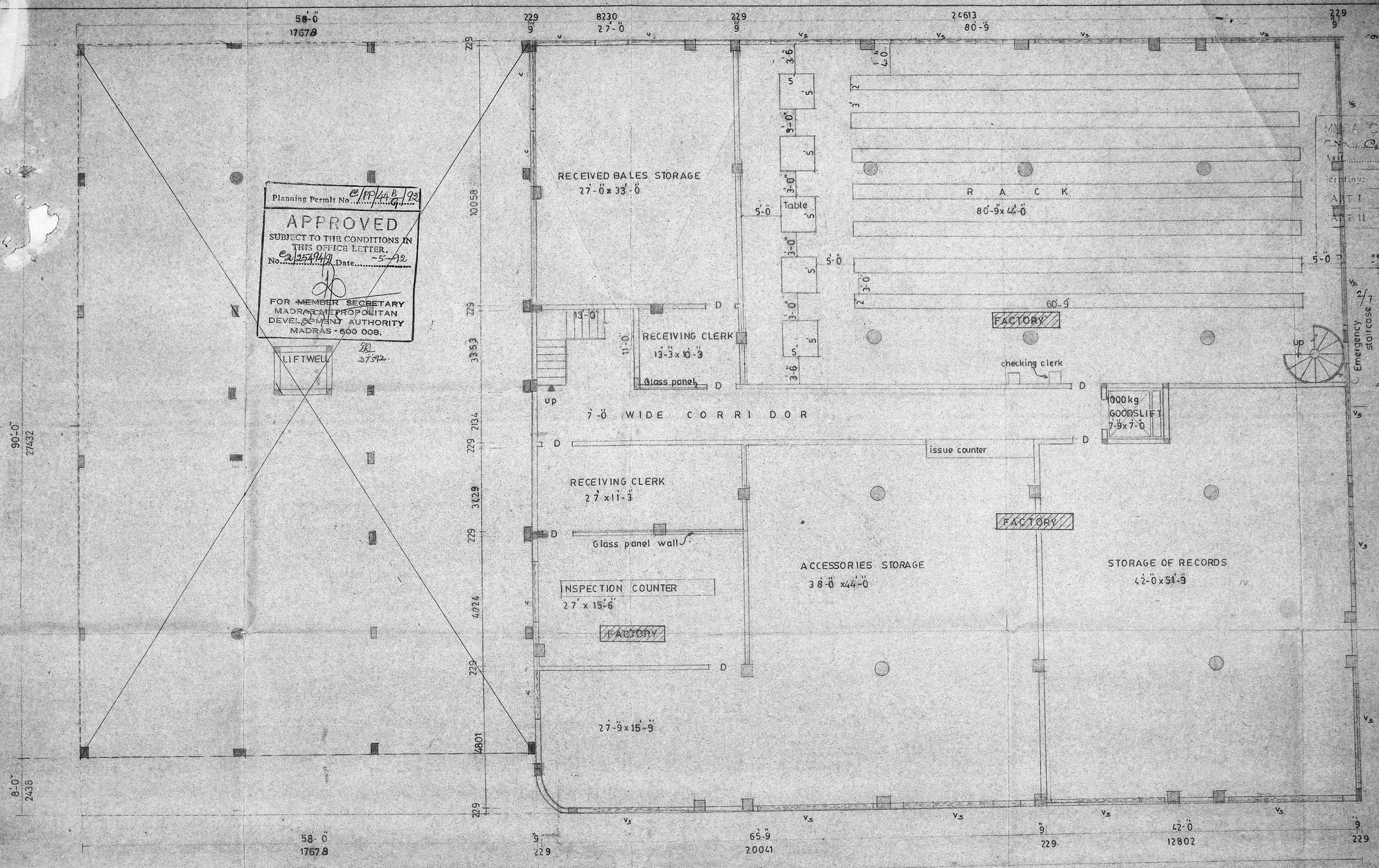

Planning Permt No. CP/44B/92  
**APPROVED**  
 SUBJECT TO THE CONDITIONS IN THIS OFFICE LETTER.  
 No. 2/25794/92 Date 5-5-92  
 FOR MEMBER SECRETARY  
 MADRAS METROPOLITAN  
 DEVELOPMENT AUTHORITY  
 MADRAS - 600 008.

M/S AARTI EXPORTS / P.P. NO. /  
 C.N. 25494/91  
 Surveying: 15/5  
 ART I  
 ART II

BASEMENT FLOOR PLAN

PROPOSED OFFICE & FACTORY BUILDING AT  
 DOOR NO: 307, P.H. ROAD, MADURAVOYAL,  
 SAIDAPET TALUK, R.S. NO: 43/1B, 43/1A (Part)

	SPECIFICATION
FOUNDATION	Raft foundation with rcc column pcc 1:5:10 sand with b.p.c layer
FLOORING	mosaic tiles
S-STRUCTURE	Bk work in cm 1:5 (mix)
PLASTERING	C-m 1:4 (mix)
ROOF	R-c-c 1:2:4 5" slab thick
W-COURSE	Bk jally laid with 1-m 1:4 two layers of presed terrace tiles
JOINERY	Best indian teak wood

	JOINERY
RS	Rolling shutter 3658 x 3658
RS <sub>1</sub>	— oo — 2438 x 2438
FD	French door 2438 x 2438
D	door 1219 x 2438
D <sub>1</sub>	door 991 x 2438
D <sub>2</sub>	door 838 x 2438
W	window 2438 x 1524
W <sub>1</sub>	— do — 1829 x 1524
V	ventilator 2438 x 610
V <sub>1</sub>	do 1829 x 610
V <sub>2</sub>	do 914 x 610
V <sub>3</sub>	oo 4572 x 610

Pro color  
 Owner  
 Proprietor-M/s Aarti Exports  
 Ramesh Chand  
 PA HOLDER  
 MANAGING DIRECTOR  
 M/S AARTI LEATHER APPARELS PVT. LTD.

S-CHOCKALINGAM, BE. MIE.  
 Class I surveyor  
 Is no- 213  
 corporation of madras.  
 LICENSED SURVEYOR

JOB - NO. 501/1		
	Name	Date
Designed by	Veh.Poz.Ves	2.11.91
Drawn by	S.V.	11.11.91
Checked by		
Approved by		
scale		

M. Audiseshalah  
 SRINIVASA ENTERPRISES  
 74 Bazullah road  
 T-Nagar, Madras  
 phone  
 off

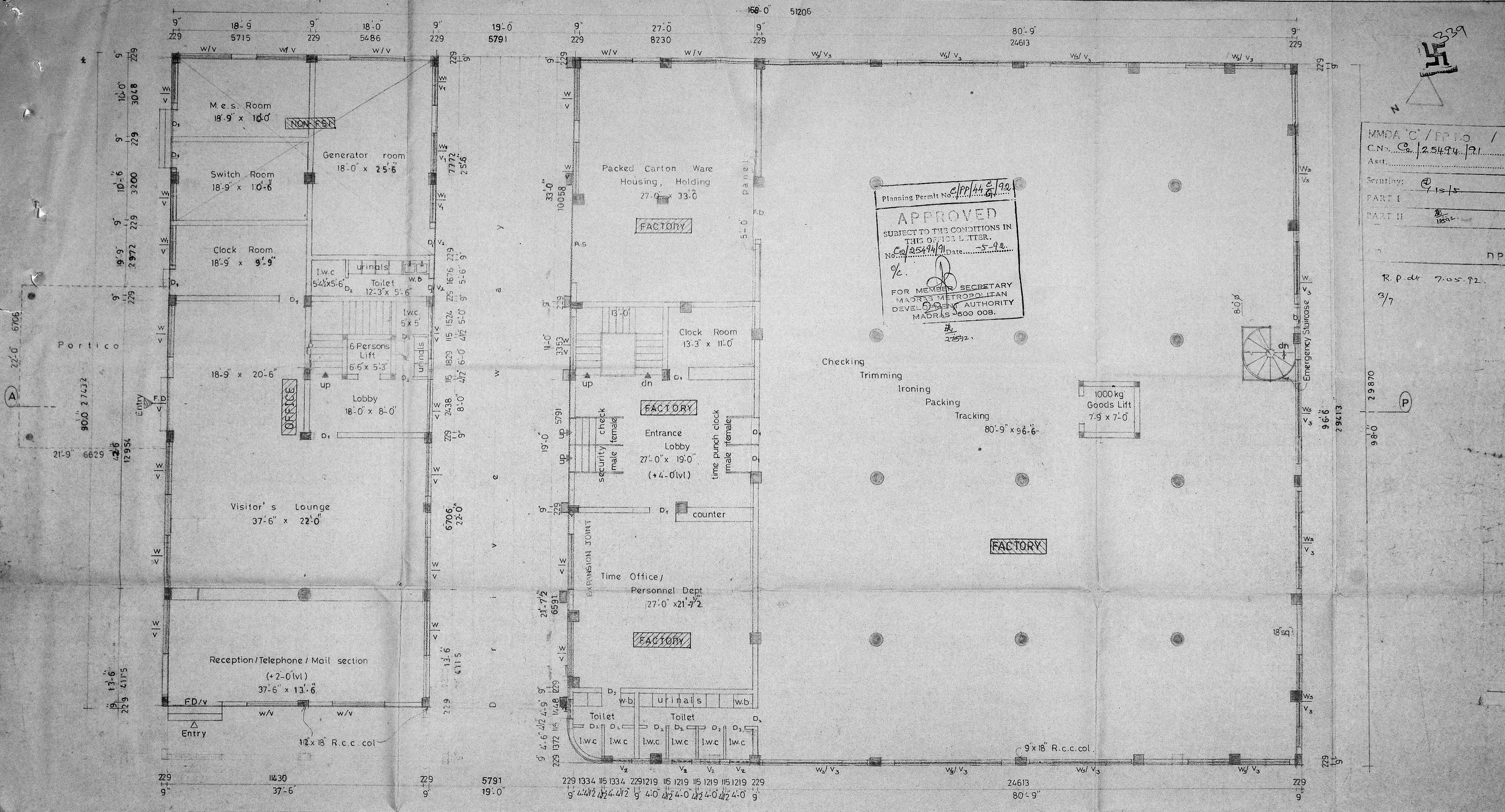

Planning Permt No. CLPP/44/2/92  
**APPROVED**  
 SUBJECT TO THE CONDITIONS IN THIS OFFICE LETTER.  
 No. 25494/91 Date 5-92  
 %  
 FOR MEMBER SECRETARY  
 MADRAS METROPOLITAN  
 DEVELOPMENT AUTHORITY  
 MADRAS 600 008.

MMDA 'C' / PP 10 /  
 C.No. 25494/91  
 Asst. \_\_\_\_\_  
 Scrutiny: 15/5  
 PART I \_\_\_\_\_  
 PART II \_\_\_\_\_  
 DP

R.P. dt 7.05.92.  
 3/7

GROUND FLOOR PLAN

PROPOSED OFFICE & FACTORY BUILDING AT  
 DOOR NO: 307, P.H. ROAD, MADURAVOYAL, SAIDAPET  
 TALUK, R.S. NO: 43/1B, 43/1A (Part)

JOINERY:  
 W<sub>3</sub> Window 4572 x 1524  
 V<sub>3</sub> Ventilator 4572 x 610

Proposed color shown thus

Proprietor-M/s Aarti Exports  
 MANAGING DIRECTOR  
 M/S AARTI LEATHER APPARELS  
 PVT. LTD.  
 Ramesh Chand  
 OWNER P.A. HOLDER

S. CHOCKALINGAM BE, M.I.E.  
 Licensed Surveyor  
 Class 1 L.S. 213  
 Corporation of Madras  
 LICENSED SURVEYOR

JOB NO: 501/2	
Name	Date
Designed by Yeh.Pee.Yes	2.11.91
Drawn by -do-	7.11.91
Checked by	REVISION 3.12.91
Approved by	
Scale	1" = 8'-0"

Architects  
 H. And Seshaiah  
 M. Audiseshaiah  
 SRINIVASA ENTERPRISES  
 74, Bazullah Road  
 T Nagar, Madras - 17  
 Phone:  
 Off: 8254962  
 Res: 4822848

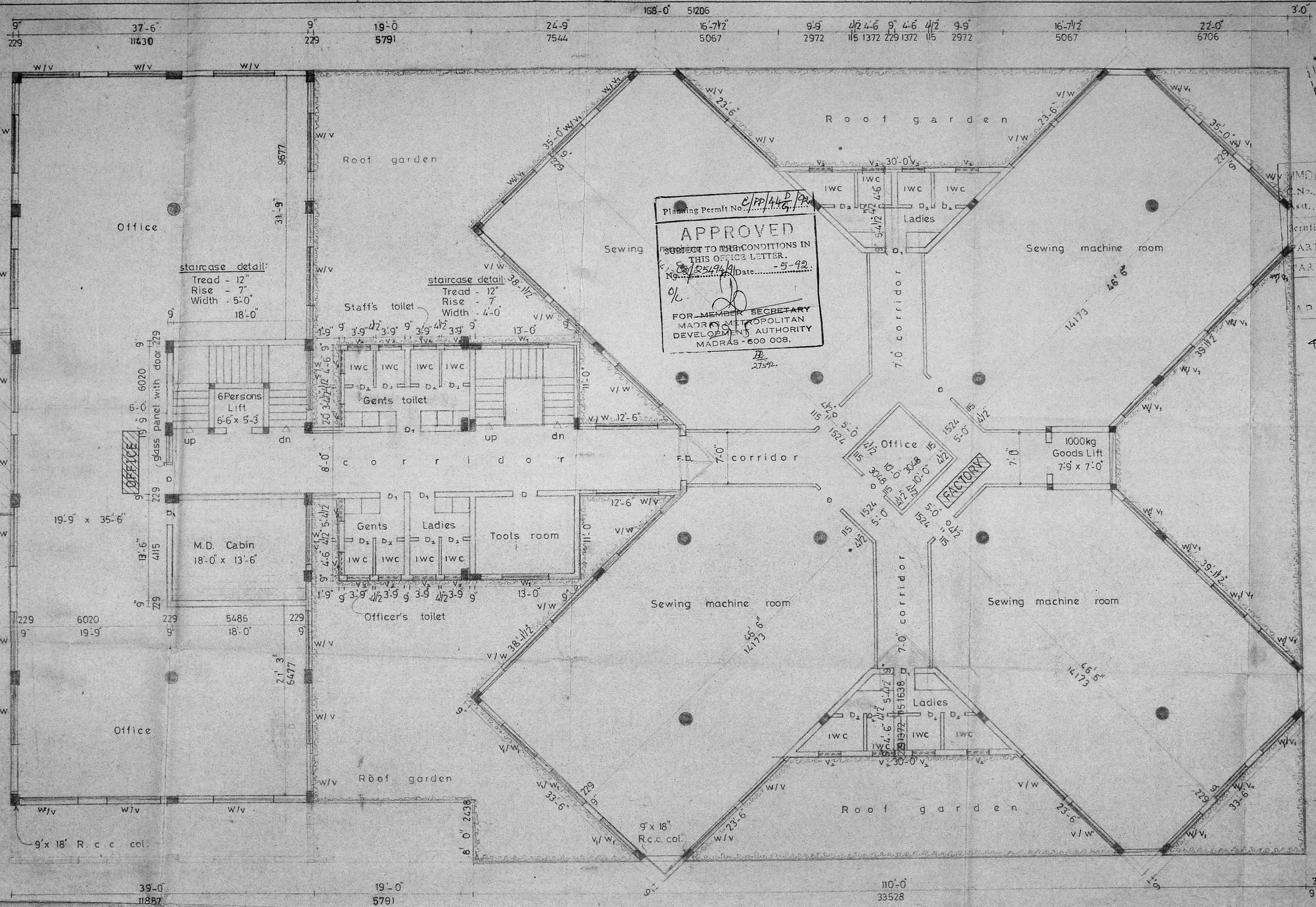

Planning Permit No. C/PP/44/D/92  
**APPROVED**  
 SUBJECT TO THE CONDITIONS IN THIS OFFICE LETTER.  
 No. 25/94/92 Date: 5-92  
 FOR MEMBER SECRETARY  
 MADRAS METROPOLITAN  
 DEVELOPMENT AUTHORITY  
 MADRAS - 600 008.

TYPICAL FLOOR PLAN  
 (I & II FLOORS)

PROPOSED OFFICE & FACTORY BUILDING AT  
 DOOR NO: 307, P. H. ROAD, MADURAVOYAL, SAIDAPET  
 TALUK, R. S. NO: 43/1B, 43/1A (Part)

Proposed color shown thus (with a circle containing a dot)

Proprietor - M/s Aarthi Exports  
 MANAGING DIRECTOR  
 M/S AARTI LEATHER APPARELS PVT.LTD.  
 Ramesh Chandr  
 OWNER

JOB NO: 501/3	
Name	Date
Designed by Yeh.Pee.Yes	31.10.91
Drawn by -do-	1.11.91
Checked by	
Approved by	
Scale	1" = 8'-0"

Architects  
 M. Audiseshaiah  
 SRINIVASA ENTERPRISES  
 74, Bazullah Road,  
 T Nagar, Madras - 17  
 S. CHOKKALINGAM, BE, M.I.E.  
 Class 1 L.S No. 213  
 Corporation of Madras  
 LICENSED SURVEYOR

Phone:  
 Off: 8254962  
 Res: 4822848

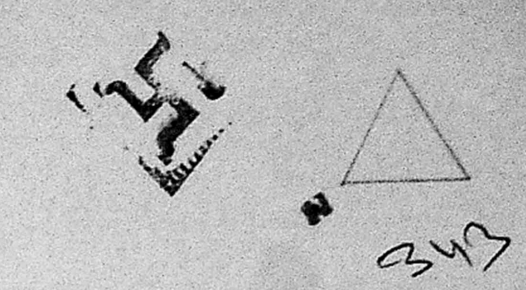

MMDA 'C' / PP NO. /  
 C.No. C/2549/91  
 Area.....  
 Scrutiny: P/S  
 PART I  
 PART II 18/02  
 AP DP  
 5/7 R.P dt 7.5.92

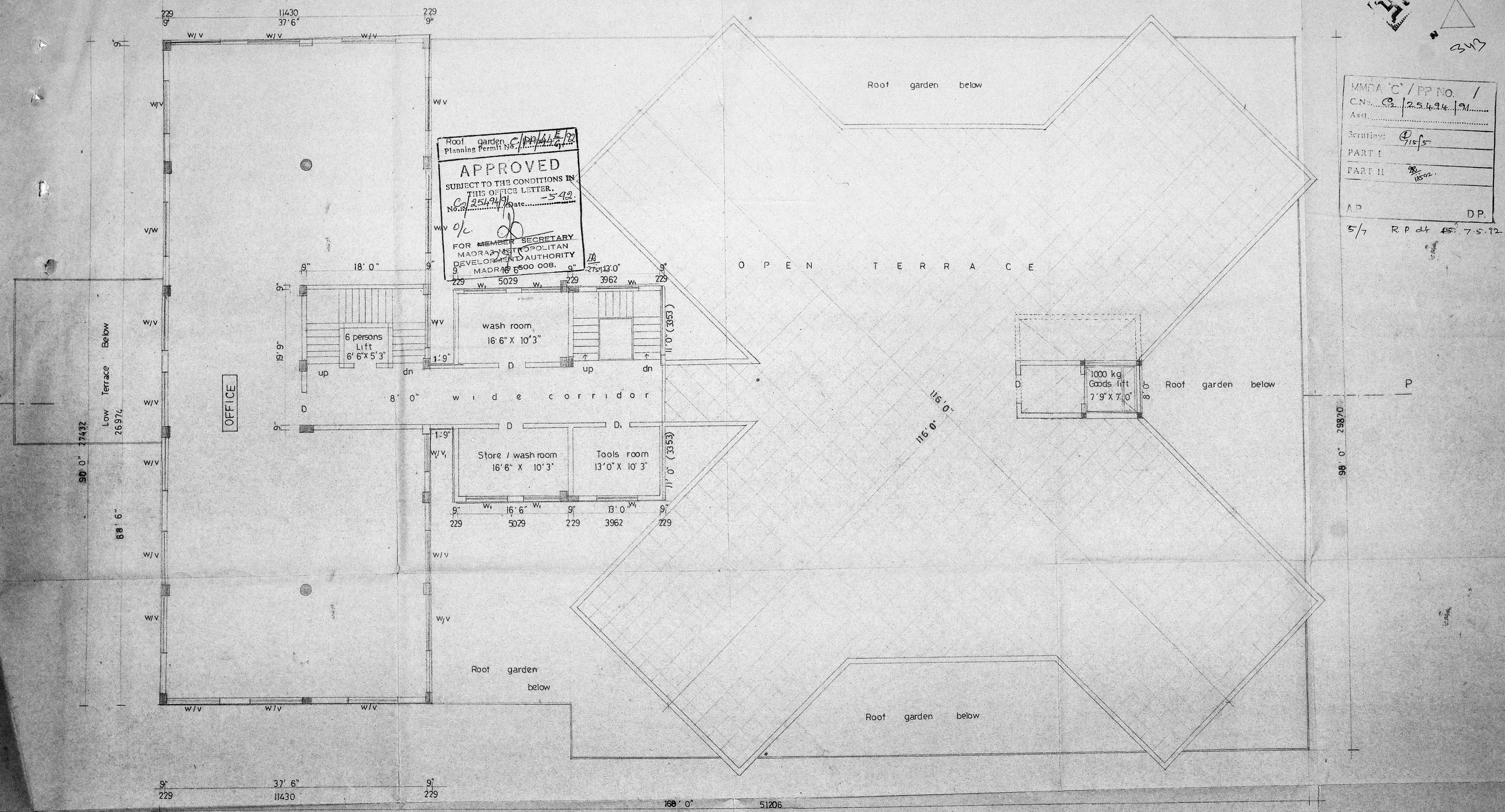

Roof garden C/P/M/E/92  
 Planning Permit No. 11430/12  
**APPROVED**  
 SUBJECT TO THE CONDITIONS IN  
 THIS OFFICE LETTER.  
 No. C/2549/91 Date 5.9.92  
 O/L  
 FOR MEMBER SECRETARY  
 MADRAS METROPOLITAN  
 DEVELOPMENT AUTHORITY  
 MADRAS 600 008.

THIRD FLOOR PLAN

PROPOSED OFFICE BUILDING AT DOOR No 307 PH ROAD  
 MADURAVOYAL SAIDAPET TALUK S No 43/1B, 43/1A(Part)

FOR M/S AARTHI EXPORTS & OTHERS

Proponter - M/S Aarti Exports  
 Ramesh Chandra  
 OWNER  
 MANAGING DIRECTOR  
 M/S AARTI LEATHER APPARELS  
 PVT LTD  
 P A HOLDER

S Chockalingam B.E. M.I.E  
 class I surveyor  
 LS No 213  
 Corporation of Madras  
 LICENSED SURVEYOR

JOB No 501/4		
	Name	Date
Designed	A P S	2.11.91
Drawn	RAK	22.2.92
Checked		
Approved		

SCALE : 1" = 8' 0"

architects  
 M. Audiseshiah  
 SRINIVASA ENTERPRISES  
 74 - BAZULLAH ROAD  
 MADRAS - 600 033

345

MMDA 'C' / PP NO. /  
 C.N. No. 125494/91  
 Asst. Scrutiny: 9/15/5.  
 PART I  
 PART II  
 AP D.P.

Planning Permt No. C/PP/46/92  
**APPROVED**  
 SUBJECT TO THE CONDITIONS IN THIS OFFICE LETTER.  
 No. 25494/91 Date 5-9-92  
 FOR MEMBER SECRETARY  
 MADRAS METROPOLITAN DEVELOPMENT AUTHORITY  
 MADRAS - 600 008.

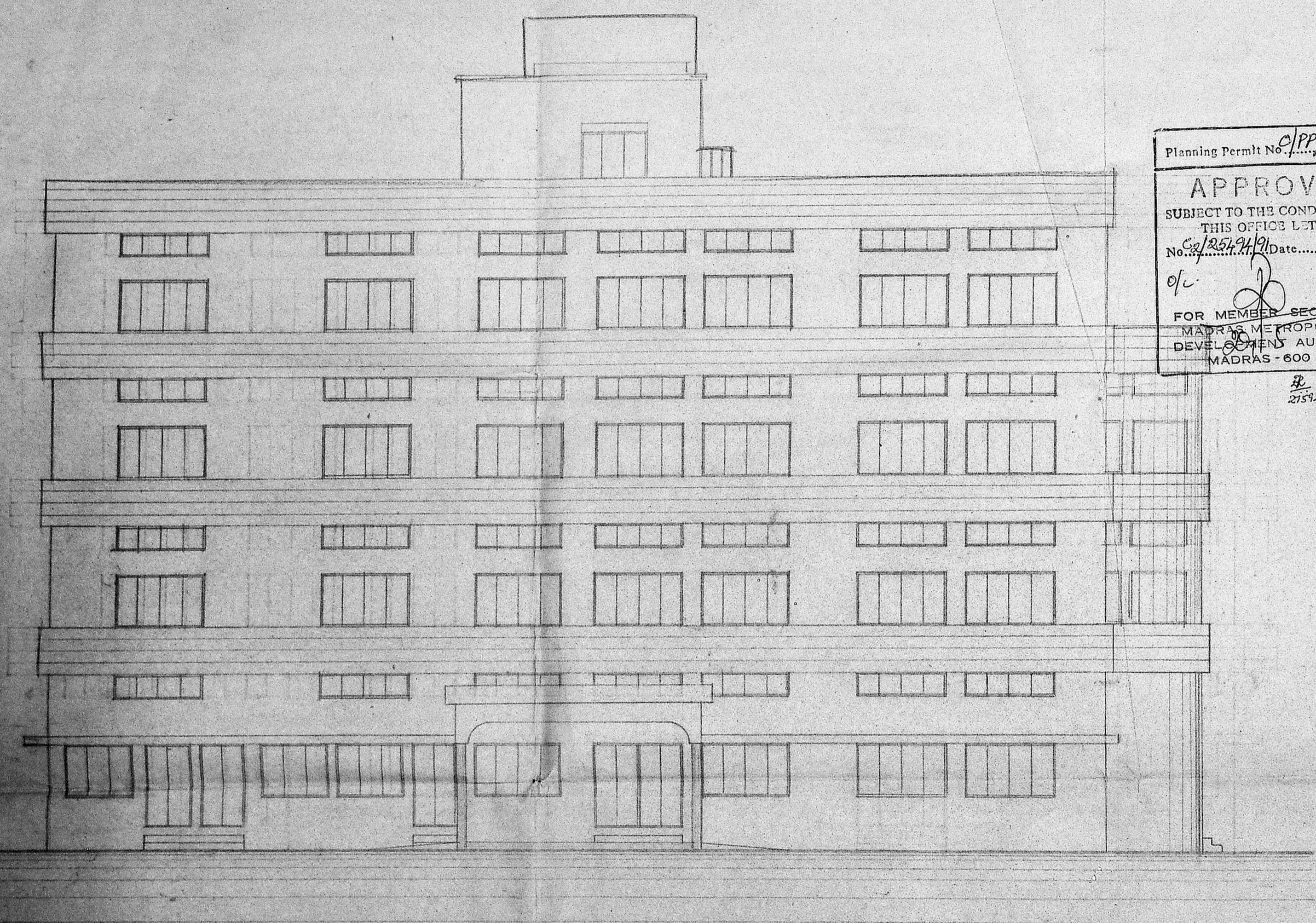

NORTH-EAST SIDE ELEVATION

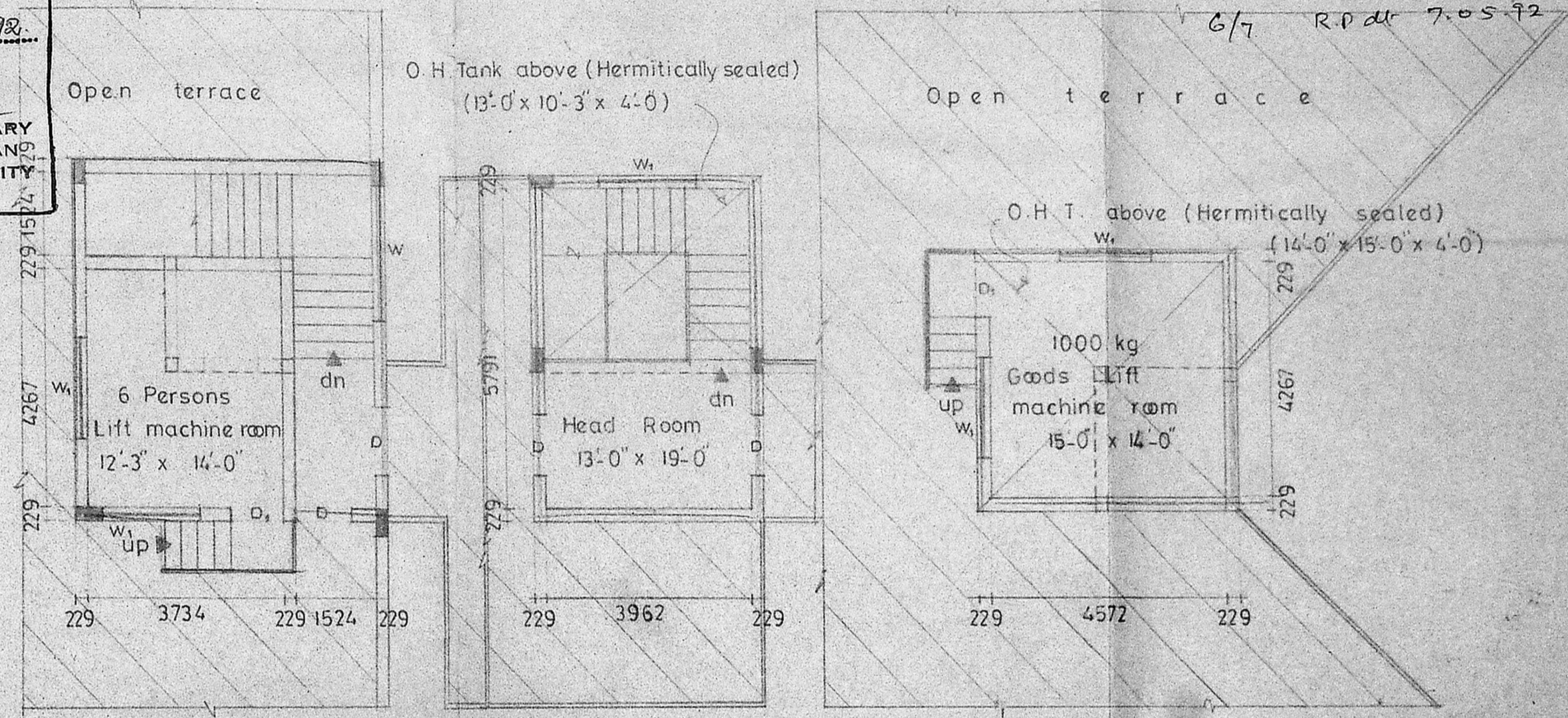

TERRACE FLOOR PLAN

PROPOSED OFFICE & FACTORY BUILDING AT DOOR NO. 307 P.H. ROAD, MADURAVOYAL, SAIDAPET TALUK R.S. NO. 43/B, 43/1A (Part)

FOR M/S AARTI EXPORTS & OTHERS

Proposed color shown thus

Proprietor M/s Aarti Exports  
 MANAGING DIRECTOR  
 M/S AARTI LEATHER APPARELS  
 PVT. LTD.  
 OWNER Ramesh Chandran P.A. HOLDER

S. CHOCKALINGAM, B.E. M.I.E.  
 Class 1 LS No 213  
 Corporation of Madras  
 LICENSED SURVEYOR

JOB NO: 501/5	
Name	Date
Designed by Yeh. Fee Yes.	2.11.91
Drawn by -do-	9.11.91
Checked by	
Approved by	
Scale	1" = 8'-0"

Architects  
 M. Audiseshiah  
 SRINIVASA ENTERPRISES  
 74, Bazullah Road  
 T-Nagar, Madras 17  
 Phone: Off: 8254962 Res: 4827848

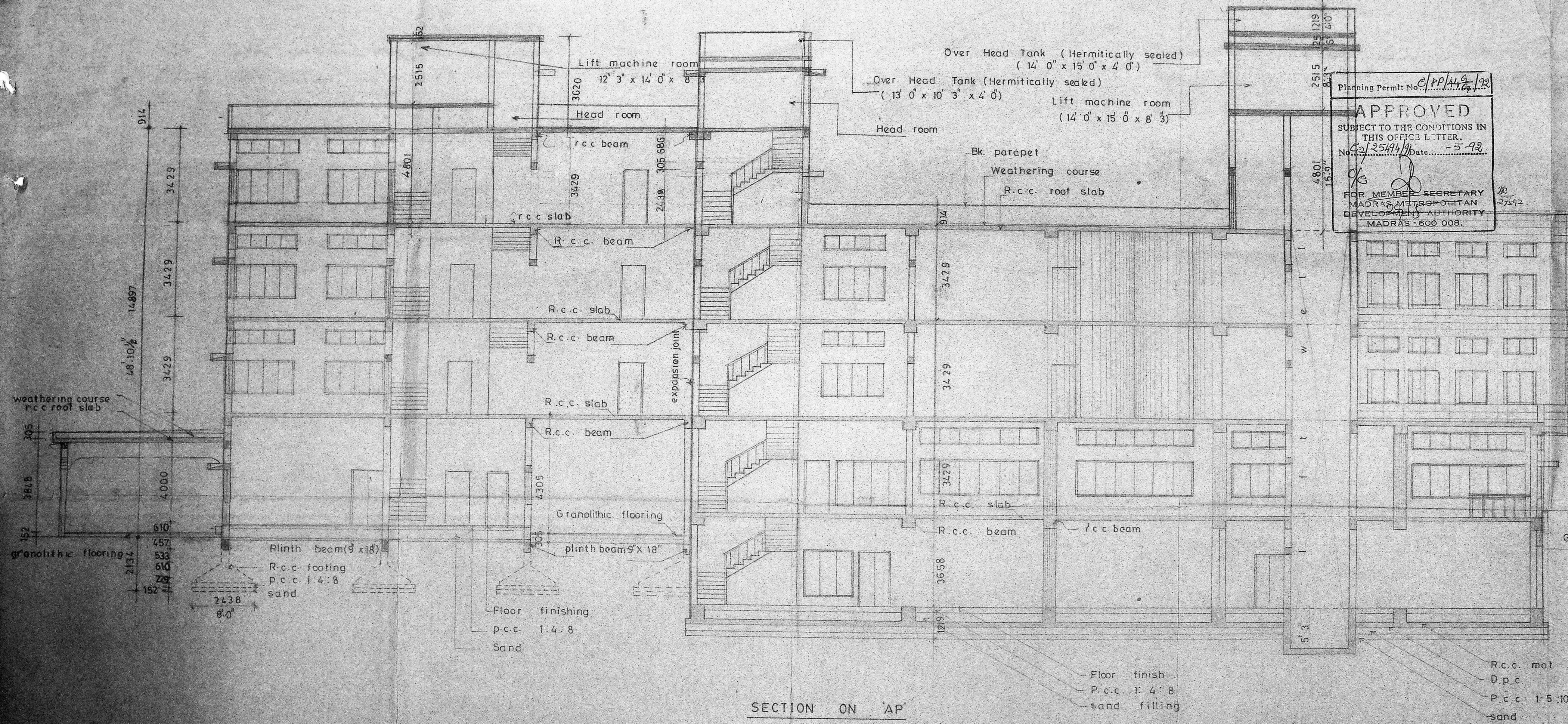

Planning Permit No. C/PP/449/92  
**APPROVED**  
 SUBJECT TO THE CONDITIONS IN THIS OFFICE LETTER.  
 No. 2/25494/90 Date: - 5-92  
 FOR MEMBER SECRETARY  
 MADRAS METROPOLITAN  
 DEVELOPMENT AUTHORITY  
 MADRAS - 600 008.

MMDA 'C' / PP NO. /  
 C.No. 2 / 25494 / 91  
 Asst. \_\_\_\_\_  
 Scrutiny: 15/5  
 PART I  
 PART II  
 A.P. D.P.

7/7 R.P. dt. 15. 7. 52

PROPOSED OFFICE & FACTORY BUILDING AT  
 D. COOP. No. 307, P.H. ROAD, MADURAVOYAL, SAIDAPET  
 TALUK, R.S. No. 43/1B, 43/1A (Part).

FOR M/S AARTI EXPORTS

Proposed color shown thus —

proprietor M/s Aarti Exports

Ramesh Chandr

OWNER

S. CHOCKALINGAM, BE., M.I.E.  
 CLASS-I, L.S. No. 213,  
 Corporation of Madras.

LICENSED SURVEYOR

JOB No 501/16

	Name	Date
Designed by	Yeh pee Yes	2.11.91
Drawn by	- do -	8.11.91
Checked by		
Approved by		
Scale	1" = 8' 0"	

ARCHITECTS

M. Audiseshiah  
 SRINIVASA ENTERPRISES  
 74, Bazullah Road,  
 Madras. 17.

phone. 8254962.